

34

# Music To Watch Girls By

~~34~~  
34  
SID KAMIN

1st E $\flat$  ALTO SAX.

Arranged by ALAN MOORHOUSE

Moderato - 36 Bars Per Min.

8va

Additional performance instructions include '8va' (octave up), 'sf' (sforzando), 'sf-p' (sforzando piano), and 'Ten. Sax.' (Tensaxophone). The score concludes with a final cadence.

© Copyright 1966-1967 by SCP Music Corp., 155 East 47th Street New York, N. Y., U.S.A. Keith Prowse Music Publishing Co. Ltd., for the British Commonwealth of Nations ( ex. Canada & Australasia) and the Republics of Ireland and South Africa.

34

# Music To Watch Girls By

34  
By SAM RAMM

2nd E $\flat$  ALTO SAX.

Arranged by ALAN MOORHOUSE

Moderato - 36 Bars Per Min.

© Copyright 1966-1967 by SCP Music Corp., 155 East 47th Street New York, N. Y., U. S. A. Keith Prowse Music Publishing Co. Ltd., for the British Commonwealth of Nations ( ex. Canada & Australasia) and the Republics of Ireland and South Africa.

34

~~34~~  
34

# Music To Watch Girls By

By SHIRLEY

1st B $\flat$  TENOR SAX.

Arranged by ALAN MOORHOUSE

*Moderato - 36 Bars Per Min.*

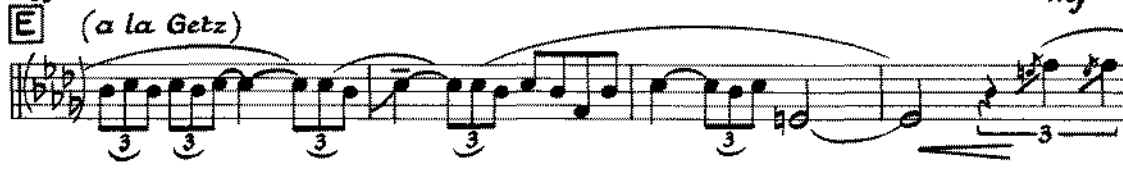
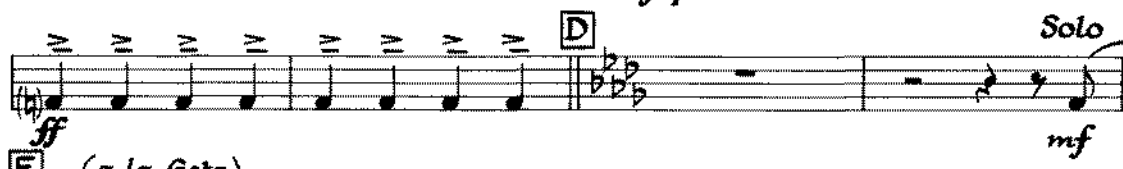
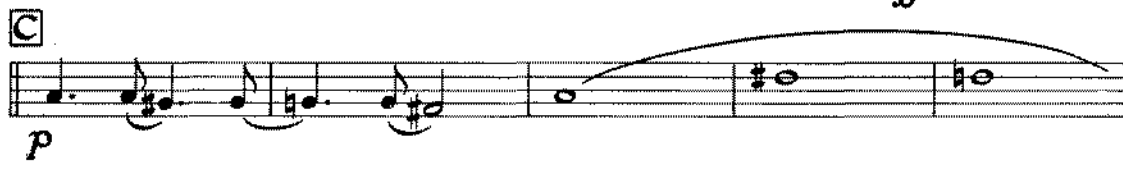
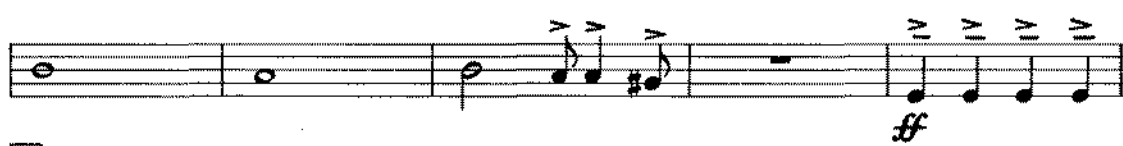
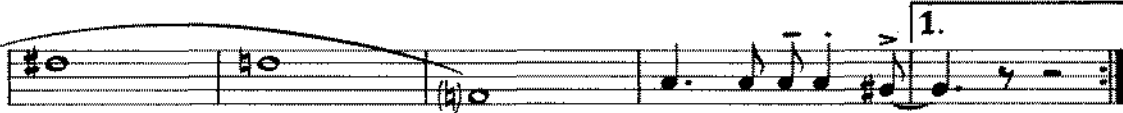

© Copyright 1966-1967 by SCP Music Corp., 155 East 47th Street New York, N. Y.,  
W. E. A. Keith Prowse Music Publishing Co. Ltd., for the British Commonwealth of

Solo ends

**F**

*mf*

*ff*

**G**

*p*

*sf-p*

**H**

*ff*

1. 2.

*sfz*

# Music To Watch Girls By

34 **34**  
By **RAMIN**

2nd B<sup>b</sup> TENOR SAX.

Arranged by ALAN MOORHOUSE

Moderato - 36 Bars Per Min.

© Copyright 1966-1967 by SCP Music Corp., 155 East 47th Street New York, N. Y.,  
 U.S.A. Keith Prowse Music Publishing Co. Ltd., for the British Commonwealth of  
 Nations ( ex. Canada & Australasia) and the Republics of Ireland and South Africa.

34

# Music To Watch Girls By

34  
RAMIN

E $\flat$  BARITONE SAX.

Arranged by ALAN MOORHOUSE

*Moderato - 36 Bars Per Min.*

The musical score consists of ten systems of music, each with a lettered label in a box:

© Copyright 1966-1967 by SCP Music Corp., 155 East 47th Street New York, N. Y., U. S. A. Keith Prowse Music Publishing Co. Ltd., for the British Commonwealth of Nations ( ex. Canada & Australasia) and the Republics of Ireland and South Africa.

# Music To Watch Girls By

By SID

# 34

1st TROMBONE

Arranged by ALAN MOORHOUSE

Moderato - 36 Bars Per Min.

© Copyright 1966-1967 by SCP Music Corp., 155 East 47th Street New York, N. Y., U. S. A. Keith Prowse Music Publishing Co. Ltd., for the British Commonwealth of Nations ( ex. Canada & Australasia) and the Republics of Ireland and South Africa.

34

# Music To Watch Girls By

By S. J. ...

34

2nd TROMBONE

Arranged by ALAN MOORHOUSE

Moderato - 36 Bars Per Min.

3rd TROMBONE

Arranged by ALAN MOORHOUSE

Moderato - 36 Bars Per Min.

**A**

**B**

**D**

**E**

**F**

**G**

**H**

4th TROMBONE

MUSIC TO WATCH GIRLS BY

add. arr. MINIM ARRANGEMENTS c 1982

# Music To Watch Girls By

# 34

By SID RAMIN

1st B<sup>b</sup> TRUMPET

Arranged by ALAN MOORHOUSE

*Moderato - 36 Bars Per Min.*

*ff* (Optional)

**Soli** **A**

*mf*

1. 2.

**B**

**C**

*mf*

*ff* 2

**D**

*ff* (Optional) 2 HARMON MUTE

**E**

*p*

© Copyright 1966-1967 by SCP Music Corp., 155 East 47th Street New York, N. Y., U.S.A. Keith Prowse Music Publishing Co. Ltd., for the British Commonwealth of Nations ( ex. Canada & Australasia) and the Republics of Ireland and South Africa.

34  
~~34~~

34  
~~34~~  
34  
MID RANGE

# Music To Watch Girls By

2nd B<sup>b</sup> TRUMPET

Arranged by ALAN MOORHOUSE

*Moderato - 36 Bars Per Min.*

(b) (b) (b) (b) OPEN

**F**

*mf* *mf*

**G**

*mf* *ff* 2

**H**

*mf* *ff*

1. 2. *sffz*

*sffz*

34

34

# Music To Watch Girls By

By SID RAMIN

3rd B<sup>b</sup> TRUMPET

Arranged by ALAN MOORHOUSE

*Moderato - 36 Bars Per Min.*

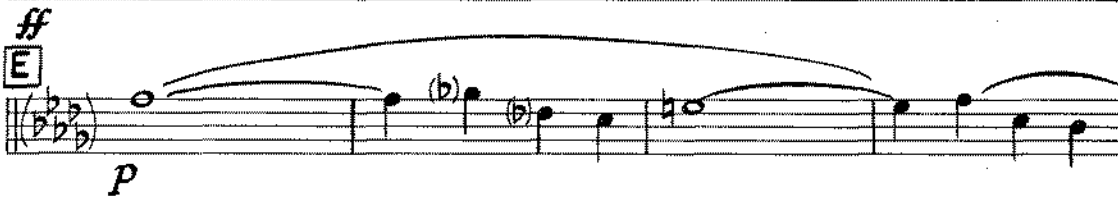
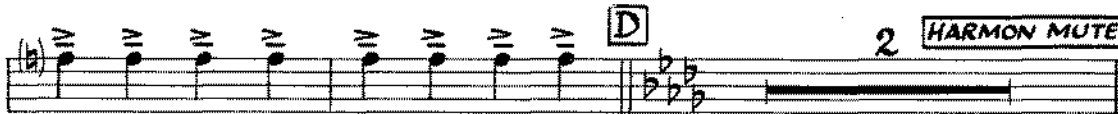

© Copyright 1966-1967 by SCP Music Corp., 155 East 47th Street New York, N. Y., U.S.A. Keith Prowse Music Publishing Co. Ltd., for the British Commonwealth of Nations ( ex. Canada & Australasia) and the Republics of Ireland and South Africa.

34

# Music To Watch Girls By

34  
By SID RAMIN

PIANO CONDUCTOR  
& ACCORDION GUIDE

Arranged by ALAN MOORHOUSE

Moderato - 36 Bars Per Min.

© Copyright 1966-1967 by SCP Music Corp., 155 East 47th Street New York, N. Y., U. S. A. Keith Prowse Music Publishing Co. Ltd., for the British Commonwealth of Nations ( ex. Canada & Australasia) and the Republics of Ireland and South Africa.

mf

Gm (#7) Gm7 Gm6 A7 Cm

Cm ff Gm Cm Gm sf-p ff

Ten. Sax. mp Abm (#7) Abm7 Abm(#7) Abm (#7) Abm7 Abm6

Bb7 Dbm Bb7

Eb7 Abm (#7) Abm7 Abm6 Bb7

Br. F Dbm Bb7 Eb7 Ab7

# Music To Watch Girls By

By SID RAMIN

GUITAR

Arranged by ALAN MOORHOUSE

Moderato - 36 Bars Per Min.

~~34~~ 34

*ff*

Gm (#7) Gm7 Gm(#7) **A** Gm (#7) (simile)  
Gm7 / Gm6 /

*mf*  
A7 (sim.) A7 / / / Cm / / / Cm / / / A7 D7

1. D7 2. D7 **B** G7 (sim.)  
Cm / / /

F7 (sim.) Bb / / / D7 / / / Gm / / / A7 D7

**C** Gm (#7) (sim.)  
*ff* *mf*  
Gm7 / Gm6 /

A7 (sim.) Gm Cm Gm  
A7 / / / Cm / / / Cm / / / *ff*

*sf-p* *ff*

**D** Abm (#7) Abm7 Abm(#7) **E** Abm (#7) Abm7 Abm6  
*mp*

© Copyright 1966-1967 by SCP Music Corp., 155 East 47th Street New York, N.Y., U.S.A. Keith Prowse Music Publishing Co. Ltd., for the British Commonwealth of Nations (ex. Canada & Australasia) and the Republics of Ireland and South Africa.

*Bb7* (sim.)  
Bb7 / / / Dbm / / / Dbm / / / Bb7 / / /

*Eb7* (sim.)  
Abm / (b7) / Abm7 / Abm6 / Bb7 / / / Bb7 / / /

*Dbm* (sim.)  
Dbm / / / Bb7 / / / Eb7 / / /

**F** *Ab7* (sim.)  
Dbm / / / Gb7 / / / Cb / / /

*mf*  
*Eb7* *Abm* *Bb7* *Eb7*  
*ff*

**G** *Abm* (b7) (sim.)  
Abm7 / Abm6 / Bb7 / / / Bb7 / / /

*mf*  
*Dbm* *Dbm* *Abm* *Dbm* *Abm*  
*ff*

*mp* *ff* **H** *Abm* (b7) (sim.)  
Abm7 / Abm6 /

*Bb7* (sim.) *Bb7* *Dbm* *Dbm* *Bb7* *Eb7*

1. *Eb7* 2. *Eb7* *Abm* *Dbm* *Abm* *Abm*  
*sffz*

34

34 =

34

# Music To Watch Girls By

By SID RAMIN

BASS

Arranged by ALAN MOORHOUSE

*Moderato - 36 Bars Per Min.*

Throughout the score, there are various musical notations including notes, rests, slurs, and dynamic markings.

© Copyright 1966-1967 by SCP Music Corp., 155 East 47th Street New York, N. Y., U.S.A. Keith Prowse Music Publishing Co. Ltd., for the British Commonwealth of Nations (ex. Canada & Australasia) and the Republics of Ireland and South Africa.

34

# Music To Watch Girls By

By SID RAMIN

## DRUMS

Arranged by ALAN MOORHOUSE

Moderato - 36 Bars Per Min.

Section markers A through H are placed at the beginning of various staves. Rehearsal marks (2), (4), and (6) are used throughout. The score concludes with a *Solo* section and a *sffz* dynamic marking.

© Copyright 1966-1967 by SCP Music Corp., 155 East 47th Street New York, N. Y., U.S.A. Keith Prowse Music Publishing Co. Ltd., for the British Commonwealth of Nations ( ex. Canada & Australasia) and the Republics of Ireland and South Africa.

34

~~Violin~~  
Violin

# Music To Watch Girls By

By SID RAMIN

LEAD SHEET

Arranged by ALAN MOORHOUSE

Moderato - 36 Bars Per Min.

© Copyright 1966-1967 by SCP Music Corp., 155 East 47th Street New York, N. Y., U. S. A. Keith Prowse Music Publishing Co. Ltd., for the British Commonwealth of Nations ( ex. Canada & Australasia) and the Republics of Ireland and South Africa.

